

#4 BARS @ 12" CTRS
IN WALLS AND FLOOR

SLOPE
HEADWALL AS
DIRECTED

NOTES:

1. #4 REBAR @ 12" CENTERS IN WALLS AND FLOOR
2. REINFORCING STEEL GRADE 60 PREFORMED BARS.
3. ALL CONCRETE SHALL BE CLASS 3300-3/4", 4-6% ENTRAINED AIR.
4. WALL AND FLOOR SHALL BE TIED TOGETHER TO CREATE MONOLITHIC CAGE.
5. REINFORCING STEEL SPLICE LENGTH SHALL BE 1'-4".
6. JCRD 307 IS ONLY APPLICABLE TO HEADWALLS LESS THAN 4' TALL. HEADWALLS OVER 4' TALL SHALL BE DESIGNED BY AN OREGON LICENSED PROFESSIONAL ENGINEER.

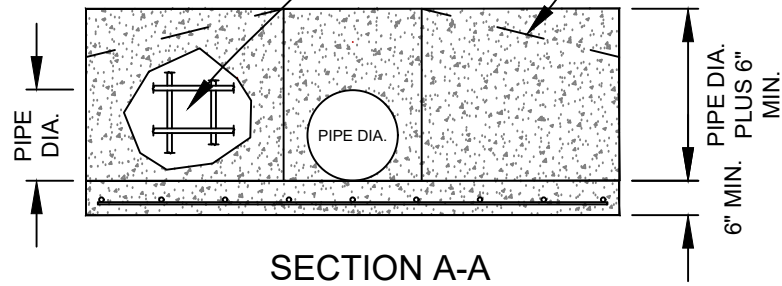

SECTION A-A

JACKSON COUNTY ROADS

JAMES PHILP, P.E.
COUNTY ENGINEER

Date	By	Revision

JCRD307:
CONCRETE HEADWALL

H:\Engineering\LIBRARY\COUNTY\STD_DWG\CURRENT\RD300-Drainage\JCRD307-Headwall.dwg

MAR. 2023 NO SCALE

