

TEMPORARY TURNAROUND TEMPLATES  
WHITE CITY URBAN UNINCORPORATED  
COMMUNITY BOUNDARY

\* 72' RESIDENTIAL  
 \*\* 96' INDUSTRIAL/COMMERCIAL

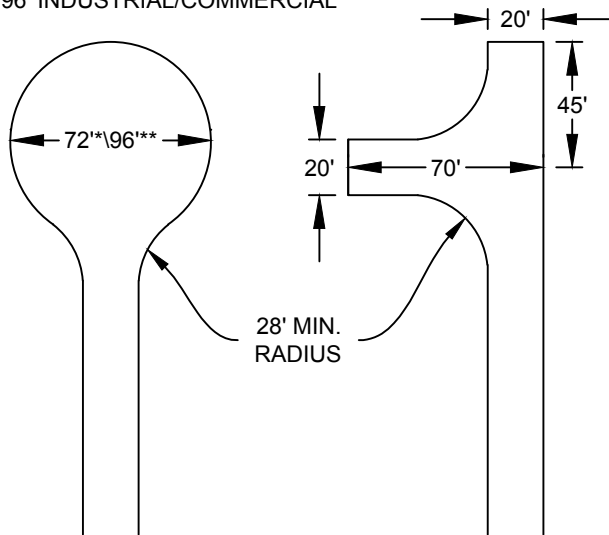

CUL-DE-SAC

"T" TURNAROUND

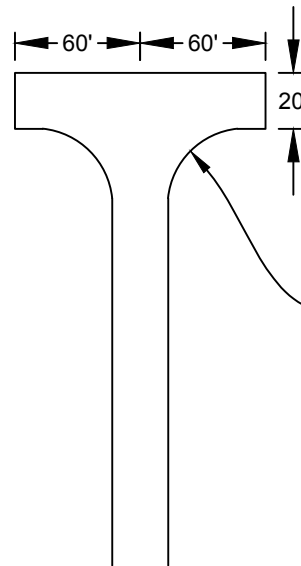

HAMMERHEAD

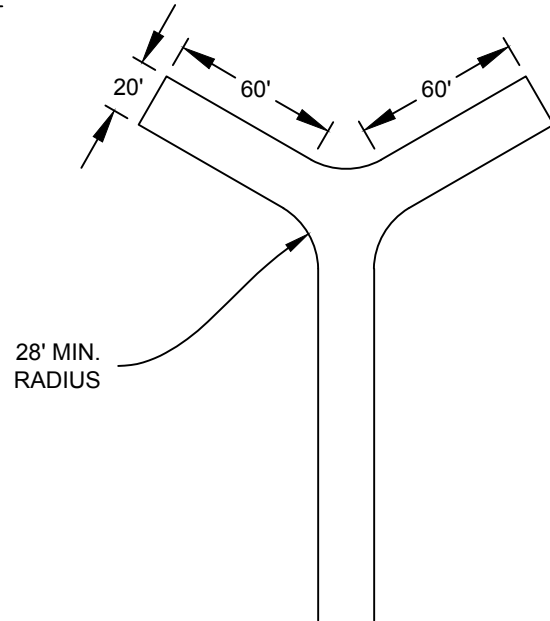

"Y" TURNAROUND

NOTES:

1. SLOPES: 1% MINIMUM, 4% MAXIMUM.
2. SURFACING: PAVED PER APPROVED SECTION.
3. TURNAROUNDS FOR FIRE ACCESS REQUIRE FIRE DEPARTMENT REVIEW/ APPROVAL (THEIR STANDARDS MAY BE GREATER).
4. ALL CONSTRUCTION SHALL COMPLY WITH JACKSON COUNTY ROAD STANDARDS AND AN APPROVED PLAN.
5. OBTAIN ALL PERMITS PRIOR TO CONSTRUCTION.
6. REQUIRES PUBLIC EASEMENT.

JACKSON COUNTY ROADS  
 MIKE KUNTZ, P.E.  
 COUNTY ENGINEER

Date	By	Revision

JCRD405:  
 TEMPORARY TURNAROUND  
\\Engineering\LIBRARY\COUNTY\STD\_DWG\2017\400-MiscRoadway\JCRD405-TempTurnaround.dwg  
 OCT 2017 NO SCALE

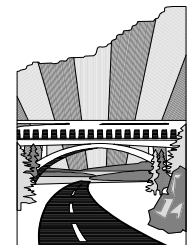

**JACKSON COUNTY**  
*Roads*